

CHRISTOPHER HODGSON



**Tankerton, Whitstable**  
**To Let** £1,200 PCM

FOR COASTAL, COUNTRY  
& CITY LIVING

---

# Tankerton, Whitstable

## *10 The Cloisters Queens Road, Tankerton, Whitstable, CT5 2FZ*

A bright and spacious first and second floor duplex apartment forming part of a desirable development in the heart of central Tankerton. The property is conveniently situated for access to shops, schools, bus routes, the seafront and Whitstable mainline railway station (0.4 miles).

The spacious accommodation is arranged over two floors to provide an entrance hall, sitting/dining room with study area open-plan to the kitchen, two bedrooms and a family bathroom. Both bedrooms enjoy views across Whitstable and towards the sea in the distance.

To the rear of the building the apartment benefits from access to communal gardens and one allocated parking space.

No smokers. Available from early December.



### LOCATION

Queens Road is a highly desirable location being conveniently situated for access to the centres of both Whitstable and Tankerton, local schools, Tankerton slopes and seafront, bus routes, local shops and other amenities. Whitstable itself is an increasingly popular and fashionable town by the sea with its working harbour and colourful streets of charming fisherman's cottages. The bustling High Street offers a diverse range of busy shops, individual boutiques, café bars and well regarded restaurants specialising in local seafood. The town also enjoys long stretches of shingle beaches, good yachting and watersports facilities. The mainline railway station at Whitstable (0.3 miles distant) provides frequent services to London (Victoria approximately 80 minutes). The high speed Javelin service provides access to London (St Pancras) with a journey time of approximately 73 minutes. The A299 is accessible providing a dual carriageway link to the A2/M2 giving access to the channel ports and connecting motorway network.

### ACCOMMODATION

The accommodation and approximate measurements (taken at maximum points) are:

#### FIRST FLOOR

- Entrance Hall  
10'8" x 9'3" (3.25m x 2.82m)
- Sitting/Dining Room  
20'2" x 19'8" (6.15m x 5.99m)
- Kitchen  
19'8" x 7'10" (5.99m x 2.39m)

#### SECOND FLOOR

- Bedroom 1  
11'4" x 10'7" (3.45m x 3.23m)
- Bedroom 2  
9'9" x 8'9" (2.97m x 2.67m)
- Bathroom  
10'7" x 6'7" (3.23m x 2.01m)

#### OUTSIDE

- Parking  
One allocated parking space.
- Communal Gardens





**HOLDING DEPOSIT**  
£276 (or equivalent to 1 weeks rent)

**TENANCY DEPOSIT**  
£1,384 (or equivalent to 5 weeks rent)

**TENANCY INFORMATION**  
For full details of the costs associated with renting a property through Christopher Hodgson Estate Agents,

please visit our website  
<https://www.christopherhodgson.co.uk/property-services/tenant-fees/>

**INDEPENDENT REDRESS SCHEME**  
Christopher Hodgson Estate Agents are members of The Property Ombudsman

**CLIENT MONEY PROTECTION**  
Provided by ARLA



## First Floor

Approx. 51.8 sq. metres (557.2 sq. feet)

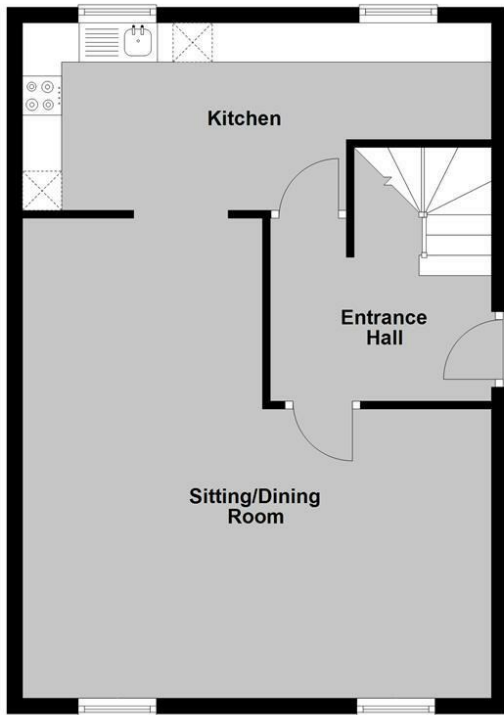

## Second Floor

Approx. 33.7 sq. metres (362.7 sq. feet)

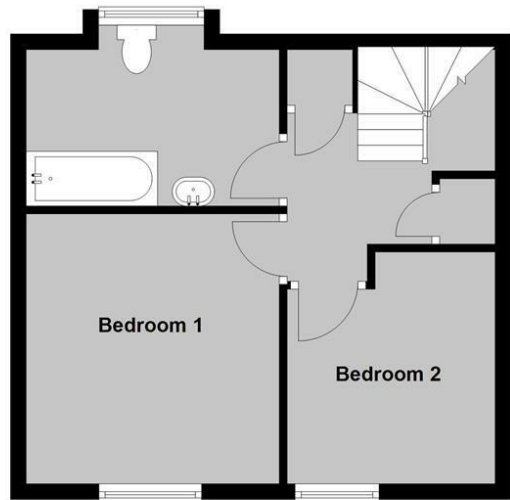

Total area: approx. 85.5 sq. metres (919.9 sq. feet)

**Council Tax Band B. The amount payable under tax band B for the year 2024/2025 is £1,708.60.**

Christopher Hodgson Estate Agents for itself and as for the vendor or lessor (as appropriate) gives notice that: 1 These particulars are only a general outline for the guidance of intending purchasers or lessees and do not constitute in whole or in part an offer or a Contract. 2 Reasonable endeavours have been made to ensure that the information given in these particulars is materially correct but any intending purchaser or lessee should satisfy themselves by inspection, searches, enquiries and survey as to the correctness of each statement. 3 All statements in these particulars are made without responsibility on the part of Christopher Hodgson Estate Agents or the vendor or lessor. 4 No statement in these particulars is to be relied upon as a statement or representation of fact. 5 Neither Christopher Hodgson Estate Agents nor anyone in its employment or acting on its behalf has authority to make any representation or warranty in relation to this property. 6 Nothing in these particulars shall be deemed to be a statement that the property is in good repair or condition or otherwise nor that any services or facilities are in good working order. 7 Photographs may show only certain parts and aspects of the property at the time when the photographs were taken and you should rely upon actual inspection. 8 No assumption should be made in respect of parts of the property not shown in photographs. 9 Any areas, measurements or distances are only approximate. 10 Any reference to alterations or use is not intended to be a statement that any necessary planning, building regulation, listed building or any other consent has been obtained. 11 Amounts quoted are exclusive of VAT if applicable. 12 Whilst reasonable endeavours have been made to ensure the accuracy of any floor plan contained in these particulars, all measurements and areas are approximate and no responsibility is taken for any error, omission or mis-statement. This plan is for illustrative purposes only and should be used as such by any prospective purchaser. 13 Any mapping contained within these particulars is for illustrative purposes only and should be used as such by any prospective purchaser. No responsibility is taken for any error, omission or mis-statement. 14 Any computer generated images contained within these particulars are for illustrative purposes only and should be used as such by any prospective purchaser.

Energy Efficiency Rating		Current	Potential
Very energy efficient - lower running costs	A		
Energy efficient	B		
Decent	C		
Below average	D		
Energy inefficient - higher running costs	E		
Very energy inefficient - highest running costs	F		
England & Wales		63	76
Energy Efficiency Rating		Current	Potential
England & Wales		63	76

95-97 TANKERTON ROAD, WHITSTABLE CT5 2AJ | CHRISTOPHERHODGSON.CO.UK

